Colum Road

CATHAYS

www.jeffreyross.co.uk

CARDIFF VALE CAERPHILLY BRISTOL

Comments by Jon Hooper-Nash

Property Specialist

Jon Hooper-Nash

Director

jon@jeffreyross.co.uk

Comments by the Homeowner

Newman Hall, Cathays

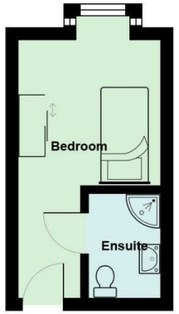

Total Area: 12.9 m² ... 139 ft²

All measurements are approximate and for display purposes only

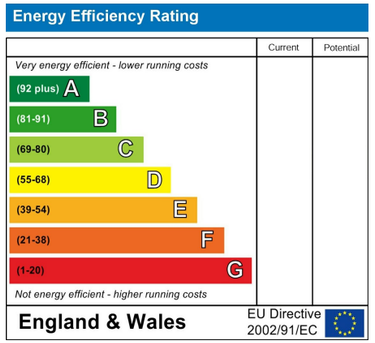

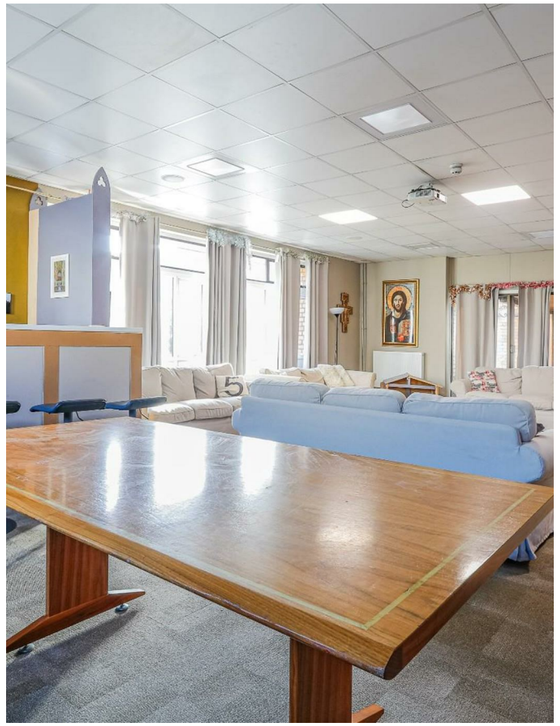

Colum Road

Cathays, Cardiff, CF10 3EF

Per Week

£129 Per Week

1 Bedroom(s) 1 Bathroom(s) 0.00 sq ft

Contact our

Students Branch

02920 499680

JeffreyRoss are delighted to offer the Newman Hall, Student Halls of Residence in the heart of Cathays.
Located on Colum Road, the block is just a 7 minute walk from the Students Union and 12 minutes from the City Centre so perfectly located in the thick of the action in Cathays yet tucked away in a quiet corner and opposite Bute Park (and accessed via Nazareth House.) The block offers a host of benefits with two large common rooms, three kitchens, utility room, off-road parking (for an additional charge) and communal gardens. Each room is well-equipped with ensuite shower room, bed, wardrobe and desk. A brilliant student block and one we're delighted to bring to the market.

EPC RATING of C

A holding fee of one weeks' rent will be payable to secure the dwelling. This will be deducted from the final balance payable upon moving into the dwelling, subject to a successful application. Jeffrey Ross Limited reserves the right to retain this payment should the applicant have provided false or misleading information at the time of applying for the dwelling or failed to take reasonable steps to enter into the Standard Occupation Contract.

Living in Shared
University Accommodation